

John Vought, or Vought's other land

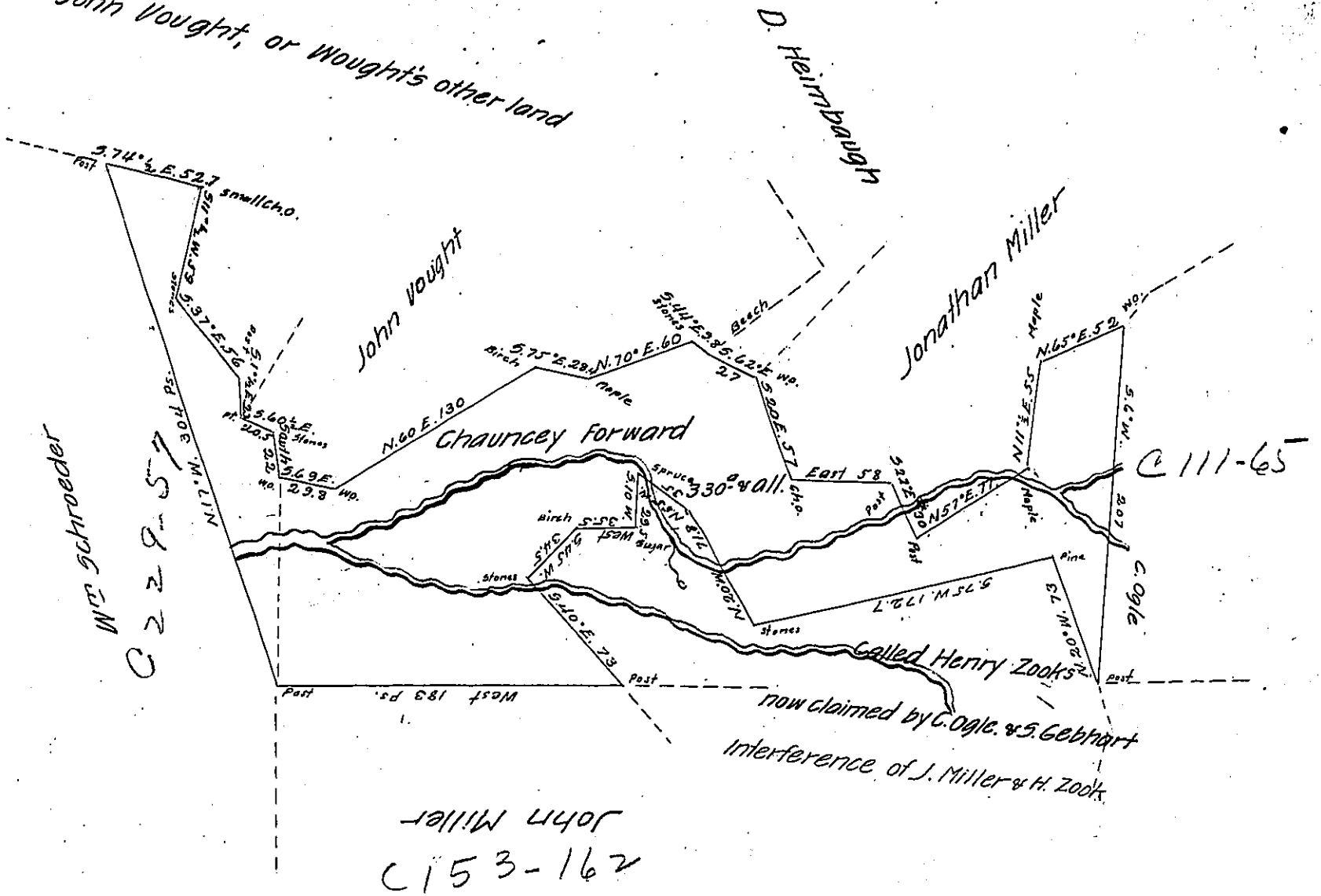

Situate on Lee's run in Milford Township Somerset County and surveyed the 17th of July 1839 in pursuance of a Warrant dated the 28th of June A.D. 1839

Pr. H.L. Holbrook Deputy

To Jacob Gallade Esq
Surveyor General

Charles Ogle caveats the acceptance of this return East of the red line and claims by virtue of a warrant for 300 ^{ac} of last spring (perhaps 9th Ap) — Joseph Miller the re- turn of all West and North of the red line & claims by virtue residence and actual settlement commenced last spring —

Simon Gebhart caveats the return of the Easterly part & claims by virtue of a warrant of Ap. 16th last for 120 ^{ac}

To Jacob Gallade S.G.

H.L. Holbrook Dep. S

IN TESTIMONY that the above is a copy of the original remaining on file in the Department of Internal Affairs of Pennsylvania, made conformably to an Act of Assembly approved the 16th day of February, 1833, I have hereunto set my Hand and caused the Seal of said Department to be affixed at Harrisburg, this Sixth day of December 1904

Jacob D. Brown
Secretary of Internal Affairs.